: 86-20-83565714
: 86-13005107206
f : https://www.facebook.com/lingchendental
www.lingchendental.com
info@lingchendental.com
: Room3301,jinying Building,No.316 Huan Shi Zhong Road,
Yuexiu Area,Guangzhou,China

LINGCHEN

LINGCHEN

LINGCHEN DENTAL

2022 SERVICE CATALOG

STERILIZATION

Shoes cover machine
(Order No.:1334)

Sealing machine
(Order No.:1003-A)

Sterilizing pouch
(Order No.:1004)

Water distiller
(Order No.:1005)

Lamp

Filter lamp with camera
(Order No.:1363)

TOOLS

LINGCHEN

Apex locator (Order No.:1361)

Endo Smart (Order No.:1364)

Muti wavelength curing light
1500lux
(Order No.:1316)

Lingchen curing light
1200lux
(Order No.:1315)

Portable scaler
(Order No.:1325)

Lingchen built in LED scaler
(Order No.:1326)

Ball bearing low speed full set (Order No.:1014)

1. External water,key style
2. Ball bearing for contra angle and air motor
3. Longer using time

Luna II LED handpiece (Order No.:1343-2)

1. 2 LED light,white color
2. **Protect water and blood reflect to dentist face**
3. Push button, torque head, white light

Luna I LED handpiece (Order No.:1343)

1. Cartridge pass Dynamic balance, longer using time
2. Push button, 6 hole water spray
3. Torque head, white light

Implant handpiece 20:1 contra angle (Order No.:1016)

CAMERA

LINGCHEN

Sony camera (Order No.:1327)

AV / TV/ HDMI / PC/ Wifi funtion

* 17 inch multimedia USB disk machine
  USB storage
  USB for playing
  HD pictures
* VGA resolution:1280x1024
* 32G USB disk
* SONY 1/4 CCD

Video camera (Order No.:1332)

* CMOS1/4,8 mega pixel,4 keys mode
* Video Function,remote control
* Focusing Scope: 5-50mm
* 64G SD Card
* 17 inch screen size

INSTRUMENT

Forceps for adult
(Order No.:1059)

Forceps for kids
(Order No.:1060)

Elevator
(Order No.:1058)

Mirror head
10pcs/box 4#,5#
(Order No.:1056)

Diagnostic set
(Order No.:1054)

RADIO LINE

LINGCHEN

Digital sensor complete with image software

*CMOS

*CSI:Ti Scintillator

Sensor
(Order No.:1329)

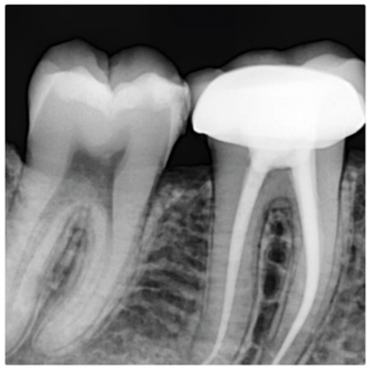

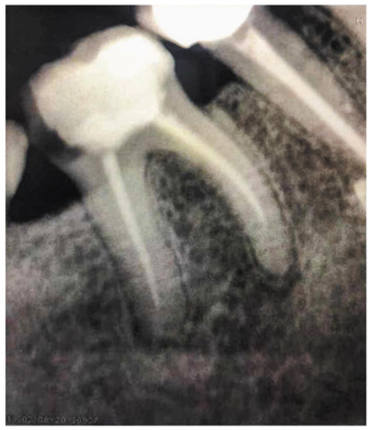

X-ray film speed E
(Order No.:1125)

Injection film
(Order No.:1126)

Lead apron with collar
Apron (Order No.:1133)
Lead (Order No.:1133-1)

Standing X-ray
(Order No.:1181)

Hanging X-ray
(X-ray wall mounted)
(Order No.:1182)

DISPOSABLE

Bib roll (Order No.:1088)

- 2 layers non-woven fabrics and 1 layer PVC.
- 80pcs each roll, 12 roll each carton.
- Color : green,blue, pink,white.
- 40 gram paper.

DISPOSABLE

LINGCHEN

Cotton roll
20 roll/bag
(Order No.:1083-1)

Colorful tray
(Order No.:1089)

Cotton roll holder-metal
(Order No.:1082)

Disposable package(5pcs)
(Order No.:1079)

Saliva ejector
(Order No.:1086)

Impression tray
(Order No.:1081)

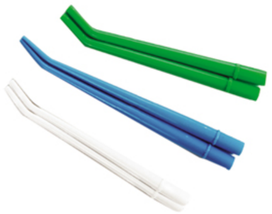

Suction nozzle
(Order No.:1085)

Cheek retractor
(Order No.:1084)

Face shield
(Order No.:1094-1)

SUCTION

LC001
(Order No.:1123-1)

LC002
(Order No.:1122)

LC003
(Order No.:1123)

ULTRASONIC CLEANER

2.5L
(Order No.:1007)

6.5L
(Order No.:1008)

AMALGAMATOR

Amalgamator
(Order No.:1074)

LAB

LINGCHEN

Dentist use micromotor
(Order No.:1120)

Strong micromotor
(Order No.:1119)

Soft(flexible) acrylic material
China and USA (Order No.:1112)

Twin-pen sandblaster
(Order No.:1103)

Trimmer
(Normal and diamond disk)
(Order No.:1105)

Forming machine
(Order No.:1100)

Recycle strong sandblaster
(Order No.:1104)

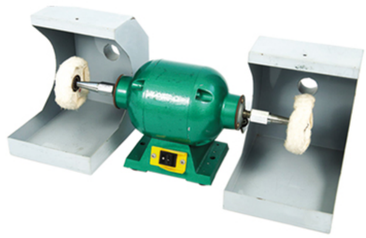

Lathe(550W)
(Order No.:1108)